



4th Annual SHRINE CHARITY

FOOTBALL GAME

AND PAGEANTRY



SATURDAY

OCT. 28

NEW SAN DIEGO STADIUM

7:30 P.M.

50c

"Where Strong Legs Run That Weak Legs May Walk"

CAL WESTERN

VS

EAST WASHINGTON STATE

FIREWORKS

MUSIC

PAGEANTRY

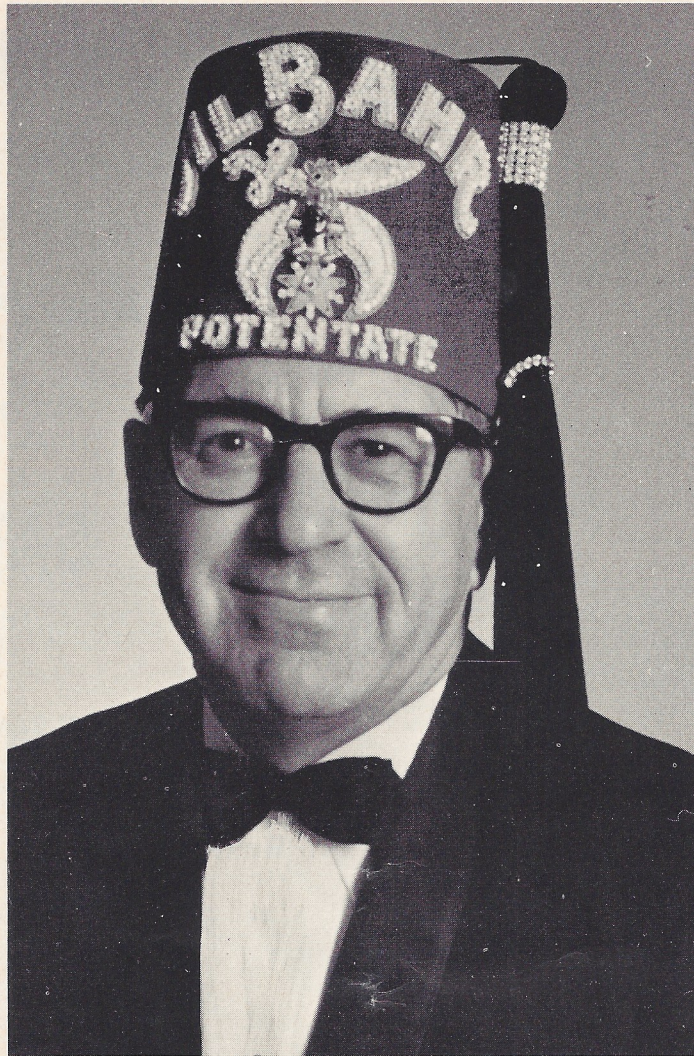

It is a pleasure and privilege for me as Potentate of Al Bahr Temple and as ex-officio member of the Board of Governors of the Los Angeles Unit of the Shriners Hospitals for Crippled Children to welcome you to the Fourth Annual Shrine Charity Football Game and Pageantry.

Your presence at this activity will strengthen the work of helping to heal hundreds of crippled bodies and enable them to take their normal place in life. We hope that each of you will receive that glow of satisfaction that comes from helping a crippled or burned child.

On behalf of all the Nobles of Al Bahr Temple I would like to express our deep appreciation to our game Chairman, the members of his committee, the athletes, coaches, and to all those whose participation in the pageantry have made this event possible.

We wish also to thank each and every one of you for your attendance and support.

VERNE O. WARNER

Potentate

Al Bahr Temple, San Diego



C. P. MacGREGOR

Imperial High Priest and Prophet
Order of the Mystic Shrine

C. P. (Chick) MacGregor, elected Imperial High Priest and Prophet at the 93rd annual session of the Imperial Council held in Washington, D.C., July 1967. MacGregor, a Past Potentate of Al Malaikah Temple, is the fourth Noble from the Los Angeles-based unit to be selected to the Imperial line in the 77-year history of the Temple.

This Imperial Divan member was raised in his Blue Lodge in 1925, is a member of both Scottish and York Rites, and was created a Noble at Al Malaikah in 1937.

As Imperial High Priest and Prophet, MacGregor takes over duties as administrative officer of national Shrine's multi-million dollar philanthropic projects — including the Los Angeles unit, Shriners Hospitals for Crippled Children, beneficiary of the net proceed's from tonight's contest.

He also rules over 18 other hospitals for crippled children and a trio of institutions devoted solely to burn cases.

Al Bahr Temple gives a hearty welcome to "Chick" for taking time out to attend Al Bahr's charity football game.

AL BAHR TEMPLE 1967 DIVAN

JUDGE VERNE O. WARNER Potentate



C. GUY SELLECK
Chief Rabban



MARSHALL S. PIERSON
Assistant Rabban



JOHN COOK
High Priest & Prophet



VICTOR C. STEWART
Oriental Guide



JAMES H. WEST
Treasurer



HAROLD M. LONG
Recorder

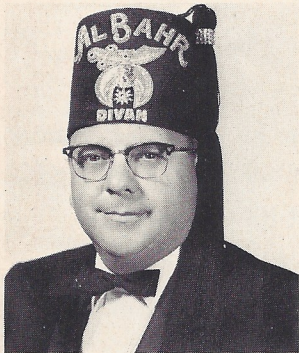

DR. PAUL W. HORNE
1st Ceremonial Master



RAY W. SHUKRAFT
2nd Ceremonial Master



LLOYD B. GRIFFIN
Director



W. P. (BILL) KEMPER
Marshal



R. H. (MIKE) WOODS
Captain of the Guard

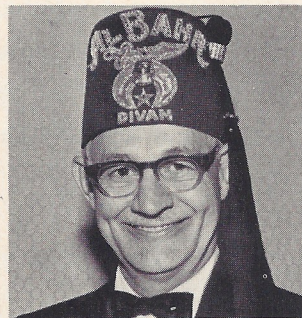

DUDLEY COSGROVE
Outer Guard



THERON C. FRAZIER
Outer Guard



WILLIAM E. RIFE
Chaplain

SHRINE CRIPPLED CHILDRENS HOSPITALS to Benefit from Tonight's Football Game

The Nobles of Al Bahr Temple are privileged to welcome you, the sports fans and true supporters of Shrine crippled childrens hospitals, to this fourth renewal of what has come to be regarded as one of the outstanding football contests on the Pacific Coast.

Tonight's game sees two undefeated small college elevens emphasizing the theme that dominates all Shrine-sponsored football activity—"Where Strong Legs Run That Weak Legs May Walk." To the players from California Western University and Eastern Washington State College, Shrine Nobles everywhere doff their fezes in a gracious "thank you."

The renewed series of Shrine charity football games saw Cal Western fall before a powerful University of Hawaii contingent 24-3 in 1964. Then, in 1965, the redoubtable Aztecs of San Diego State College humbled the Zips of the University of Akron 41-0. Cal Western, under new head coach Bob Dinaberg, did battle with

California State Polytechnic of San Luis Obispo in 1966, losing 21-3. With a current 1-2 record, San Diego's representative team will be seeking tonight to even the score against a behemoth from the Pacific Northwest that has lost only one game in its last 14 starts.

Guiding the destinies of this and the two preceding Shrine charity football contests is a Noble of Al Bahr Temple who literally wears two hats—that of Oriental Guide as well as Game Managing Director. On the broad shoulders of Victor Stewart has fallen the time-consuming, detail-ridden task of bringing together the great spectacle that is being presented here in San Diego Stadium tonight. For Vic Stewart, the Shrine game is a labor of love—a task that consumes most of his waking hours as Al Bahr's biggest yearly event draws to its realization. To Vic Stewart and all of his hard-working committeemen, the Nobles of Al Bahr say "well done."



One young lady who is "always on the ball" is nine-year-old Shawn Easter of Poway, who has been under the care of Shriners Hospitals for Crippled Children for the past seven years. Shawn lost her leg while very young and was taken to the Shrine hospital in Spokane, Washington, where doctors fitted her with a prosthesis. Since then, Shawn visits the Los Angeles unit every four months for adjustments. With her are California University coach Bob Dinaberg and Al Bahr Temple Illustrious Potentate Superior Court Judge Verne O. Warner.

Riding high on the arms of California Western University teammates Jackman LeBlanc (left) and Jim Spellman is nine-year-old Iris Artenstein of Tijuana, the youngster who today is an active, normal child after suffering burns over 65 per cent of her body in a home fire three years ago. Her recovery, authorities believe, is due in large measure to the outstanding treatment Iris received during the five visits she has made to the Shriners Hospital for Burned Children in Galveston, Texas.

AL BAHR TEMPLE FOURTH ANNUAL SHRINE CHARITY FOOTBALL GAME AND PAGEANT

POTENTATE
VERNE O. WARNER

GENERAL CHAIRMAN
VICTOR C. STEWART

ASST. GEN. CHAIRMAN
GEORGE A. SCOTT
RAY SHUKRAFT

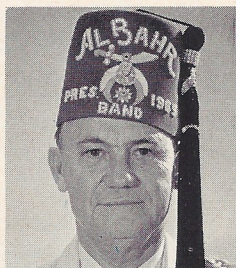

PAGEANTRY DIRECTOR
CHARLES F. CUNNINGHAM



PAGEANT GRAND MARSHAL
REAR ADMIRAL MARSHALL E. DORNIN

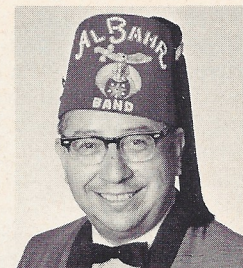

MUSIC DIRECTOR
EDWARD ORTIZ, JR.

RECORDER: HAROLD M. LONG

ACCOUNTANT: JAMES WEST

PUBLICITY: MASON BOWEN

PROMOTION: MARSHALL PIERSON
(Imperial Valley)

PHOTOGRAPHER: ROBT. "BOB" GALVIN

STADIUM STAGING: LLOYD B. GRIFFIN

TICKET CHAIRMAN: DUDLEY COSGROVE

SALES: GEORGE R. OAKE
CHARLES E. BENNETT
RALPH HEMINGER
THERON FRAZIER
ROBERT LACY

PAGEANTRY RELAY: JESSE CANALE

USHERS
SOUTHWEST DeMOLAY LEAGUE

PAGEANTRY

105. Al Bahr Divan—right side
Verne O. Warner—Illustrious Pot.
C. P. MacGregor—Imp. HP&P
C. Guy Selleck, Chief Rabban
Marshall Pierson, Asst. Rabban
John Cook, High Priest & Prophet
James West, Treasurer
Harold M. Long, Recorder
Dr. Paul W. Horne, 1st Ceremonial Master
Ray W. Shukraft, 2nd Ceremonial Master
Lloyd B. Griffin, Director
W. P. "Bill" Kemper, Marshal
R. H. "Mike" Woods, Capt. of Guard
Dudley Cosgrove, Outer Guard
Theron C. Frazier, Outer Guard
William E. Rife, Jr., Chaplain
Frank Curran, Mayor

106. Al Bahr Past Potentates—left side
Victor Stewart—Oriental Guide & Game
Chairman
Adm. Marshall E. Dornin—Parade Marshal
Louis J. Anfinson, Potentate, El Bekel,
Long Beach
Dr. John R. Helk, Past Potentate, 1946
Martin Ortlieb, Past Potentate, 1949
Alden Fulkerson, Past Potentate, 1952
Norman Ferguson, Past Potentate, 1953
George C. Wilken, Past Potentate, 1960
Lloyd Mitchell, Past Potentate, 1962
Delavan Dickson, Past Potentate, 1963
Robert "Bud" James, Past Potentate, 1964
Earl E. Harris, Past Potentate, 1966
Robt. Cozens—Chairman Board of Su-
pervisors

PAGEANTRY

108. Civic Officials
109. Commandant of Units—Charles (Chuck) Kerr
110. Assistant Commandant of Units—Sam Baris and Joseph House
111. Al Bahr Temple Guard—
Pres. Merle Schwartz
Capt. Jay Royce Cooper
112. Al Bahr Temple Band—
Pres. Walter Kenrick
Director: Edward Ortiz, Jr.
Drum Major: Charles Cunningham
113. Al Bahr Legion of Honor—
Commander: W. "Bill" Triska
114. Al Bahr Patrol—
Pres.: L. L. (Lou) Tompkins
Capt.: E. S. Kubisek
115. Al Bahr Drum & Bugle Corps—
Pres.: Fred McLaughlin
Drum Major: R. (Dick) Noel
116. Al Bahr Greeters—Pres.: Frank S. Riley
Murdock Kidder, Captain
117. Al Bahr Culinary Unit—
Pres.: Nick Cordileone
Purveyor: Henry Goldy
118. Al Bahr Clowns—
Pres.: W. P. (Curly) Simons
Director: Howard Peterson
119. Al Bahr Motorcycle Unit—
Pres.: Charles E. Savell
Capt.: Charles W. Hazelbaker
120. Al Bahr Oriental Band—
Pres.: Paul E. Zwahlen
Director: Harding C. Campbell
121. El Bekal Brass Band—
Director: Russell G. Crump
122. El Bekal Oriental Band—
Director: Purman Rembe
123. El Bekal Temple Guard—
Capt.: William Parke
124. Shaaru Court #37 Patrol—
Capt.: Florence Danner
125. Shaaru Court #37 Director's Staff—
Director: Leonie Bollinger
126. Shaaru Court #37 Oriental Dancers—
Director: Mildred Smith
127. Shaaru Court #37 Clowns—
Director: Frances Stephens
128. Joint San Diego Commandery #25 and Harmony Commandery #71 Drill Team—
Commandant: Philip Crittenden
201. Hilltop High School Lancer Band—
Director: Gerald Kirk
Drum Major: Jim Zoll
202. Hilltop High School Lancerette Pom Pon Corps—Capt.: Vicki Swanson
203. Hilltop High School Pennon Corps—
Capt.: Debby Beach
Co-Capt.: Gracia Craig
204. San Diego County Optimists Band—
Directors: Merle Coady & George Gable
Hd. Majorette: Susie Davis
Drum Major: Lynn Craig
205. Cotton Candy Mints Baton Corp.—
Director: Terry Lynn Ulmer
206. Balboa General Assembly 4th Degree Knights of Columbus— Captains: Edward Kozak, Thomas E. Kerr & John J. Dodson
207. San Diego Military Academy Band—
Capt.: Myron D. Collins
208. Herbert Hoover High School R.O.T.C. Color Guard—Cadet Lt. Blaine Lamb
209. Herbert Hoover High School R.O.T.C. Fancy Team—Cadet Lt. Leland Tompkins. Supervised by Staff Sergeant Kenneth Chance
210. Lincoln High School Marching Band—
Director: D. Artimez
211. Lincoln High School Emeraldettes Girls Drill Team—Capt.: Patricia Osman
212. Cameron Highlander Bag Pipe Band—
Pipe Major: John Rosenberger
Drum Major: Martin E. Ettel
213. San Diego High School R.O.T.C. Blue Devils Fancy Drill Team—
In Command: 2nd Lt. John J. Burke
Commandant of Cadets: Sgt. Mathews
214. San Diego High School Caver Marching Band—
Director: Samuel E. Terry
215. San Diego High School Drill Team—
In Charge: Mrs. L. Margery Lewis
216. Kearny High School Band—
Director: John McCrea
Drum Major: Bill Renke
217. Kearny High School K-Ettes—
Colonel: Linda Hutchins
218. San Diego Police Boys Band—
Director: Mr. Aldo Susi
219. Showmanetts—
Hd. Majorette: Carol Montgomery
220. Mission Bay High School Buccaneer Band—
Director: Bob Keller
221. Mission Bay High School Drill Team—
Captain: Sue Rogers
222. Brawley High School Kampus Kittens—
Director: Mrs. Anne Wilson
223. Holtville Union High School Band—
Director: Thurmand Johnson
Drum Major: Billy Pelton
224. Holtville Union High School ViKettes—
Captain: Marlene Mickelson
225. Coronado High School Marching Band—
Director: Robert Demmon
226. Nationalettes—National City Recreation Dept. Baton Corps—
Director: Mrs. Linda Ricks Gorman
227. Alaska Yukon Club—Eskimo Medical Unit—
Director: Herman Anderson

Second Division

STARTING LINEUP — CAL WESTERN

OFFENSE			DEFENSE		
No.	Name	Pos.	No.	Name	Pos.
83	JIM ANTL	LE	30	MIKE deDOMENICO	CLB
78	LEONARD DeSANTI	LT	68	RON BEGLEY	LE
66	JIM REGAN	LG	77	GARY DALTON	LG
52	MORRIS MUENCH	C	72	MANUEL GUILIN	RG
60	BILL BENNETT	RG	67	MIKE IGOE	RE
70	CHRIS CROSS	RT	35	DON CARPENTER	CLB
81	FRANK VAUGHN	RE	50	LARRY SHEPARD	MLB
13	WAYNE CLARK	QB	68	JIM SPELLMAN	MLB
26	MIKE RHODES	LH	42	MIKE COCHRANE	LH
27	PETE WERHANOWICZ	RH	43	JULIAN WEAVER	RH
28	JACKMAN LeBLANC	FB	41	RICK JOHNSON	S

1967 CALIFORNIA WESTERN UNIVERSITY FOOTBALL ROSTER

No.	Name	Pos.	Age	Ht.	Wt.	Class	Hometown
83	Anti, Jim	E	20	5-9	160	Jr.	San Diego
68	Begley, Ron	DE/G	19	6-1	200	Jr.	Poway
54	Benjamin, Bill	LB	20	5-10	165	So.	Hollywood
60	Bennett, Bill	G	21	5-10	210	So.	Phoenix, Ariz.
51	Campbell, Ken	C	20	6-1	210	Sr.	Lynwood
35	Carpenter, Don	CB	24	6-1	190	So.	Whittier
61	Clark, Russ	DE	18	5-11	185	Fr.	Downey
13	Clark, Wayne	QB	20	6-3	210	So.	Buckeye, Ariz.
75	Cochrane, Marshall	T/G	24	6-3	225	Sr.	Los Angeles
42	Cochrane, Mike	HB/F	20	6-2	200	Sr.	Anaheim
70	Cross, Chris	T	21	6-2	245	Sr.	Whittier
77	Dalton, Gary	DG	19	6-4	220	So.	Auberry
62	DeBora, Larry	G	20	5-9	190	Jr.	Turlock
30	deDomenico, Mike	CB	22	5-9	183	So.	San Diego
78	DeSanti, Leonard	T	21	6-4	252	Sr.	San Diego
46	Dillard, Albert	HB	19	6-5	192	Fr.	Shreveport, La.
74	Doyle, Larry	T	18	6-0	180	So.	Fallon, Nev.
73	Edens, Jim	G	21	5-9	195	Jr.	San Diego
24	Farrar, Cliff	HB	19	6-0	150	So.	Oxnard
38	Fey, Jim	LB	23	6-0	195	Sr.	Orange
12	Grace, Doug	QB	20	5-9	170	Jr.	Chula Vista
72	Guilin, Manuel	G	20	6-1	235	So.	Blythe
21	Hamels, John	E	21	6-2	175	So.	Chula Vista
80	Harris, Joel	E	20	5-11	184	Jr.	San Diego
47	Hartley, Greg	DB	20	5-10	147	Jr.	Hemet
58	Hawkins, Walt	LB	19	6-1	192	So.	Victorville
67	Igoe, Mike	DE	18	6-1	195	So.	Phoenix, Ariz.
41	Johnson, Richard	DB	22	5-11	188	Sr.	Chula Vista
65	Johnston, Robert	G	21	6-1	220	Jr.	Van Nuys
71	Kennedy, William	G	18	6-2	208	Fr.	Sierra Madre
28	LeBlanc, Jackman	FB	23	6-0	195	Sr.	Los Angeles
33	Ludwig, Dave	FB	17	6-0	197	Fr.	Imperial Beach
44	Mays, Bob	HB	20	6-0	175	Sr.	Vallejo
52	Muench, Morris	C/E	20	6-1	195	Jr.	Anaheim
88	Newhouse, Mike	E	18	6-2	190	Fr.	Los Angeles
20	Nugent, Bill	FB/E	19	6-0	195	So.	Las Vegas, Nevada
76	Perez, John	DG	20	6-0	240	Jr.	Winton
66	Regan, Jim	G/CLB	20	6-0	195	So.	Montebello
26	Rhodes, Mike	HB	20	5-9	165	Jr.	Reseda
22	Scott, Paul	E	19	5-10	183	So.	Thousand Oaks
29	Searl, Marc	HB	18	5-8	161	Fr.	Hemet
50	Shepard, Larry	LB	21	6-1	185	Jr.	La Mesa
53	Spellman, Jim	LB	21	5-9	185	Sr.	Phoenix, Ariz.
40	Titus, Pat	DB/E	24	5-7	170	Fr.	El Paso, Texas
81	Vaughan, Frank	E	21	6-4	210	Sr.	San Mateo
87	Ward, Charles	E	20	6-1	168	Jr.	San Diego
43	Weaver, Julian	HB	19	5-9	160	Jr.	Victorville
27	Werhanowicz, Pete	E/DB	22	6-2	194	Sr.	Phoenix, Ariz.



HALF-TIME

The Hilltop High School Marching Lancers uniforms have won statewide honors including the National Band Review for the past 6 successive years. They have won the National Championship award in Maytime Band Review. The percussion section of the entire San Diego County...

The Concert Band has won superior ratings for their halftime performance at the San Diego State Fair last year. We are indeed grateful to Mr. Johnson for their willingness to present the halftime show.

STARTING LINEUP — WASHINGTON

OFFENSE			DEFENSE		
No.	Name	Pos.	No.	Name	Pos.
80	DAVE SVENDSEN	LE	52	JIM KINGMAN	LE
75	DAN HARTMAN	LT	67	PAUL HORAK	LT
62	LES PAYNE	LG	77	JOHN HALFMOON	RT
56	GREG GAVIN	C	82	VERN GARLAND	RE
63	JOHN DORAN	RG	65	DAVE THOMPSON	LLB
78	ROGER BERGH	RT	57	BILL WALL	MLB
89	ROGER CRAMER	TE	69	FRED MORFORD	RLB
26	RAY STOOKEY	HB	69	ROY SPANISH	LH
15	BILL DIEDRICK	QB	24	JIM NORTHCOTT	RH
41	PAT ZLATEFF	FB	25	CARL JONES	LS
27	RICK HARDIE	FL	87	JERRY JANTZ	RS



CEREMONIES

Band wearing kelly green, black and white
 1st place at the Arcadia Invitational Band
 have won sweepstakes award for the past two
 Last year they won the outstanding showman-
 nship section was voted the outstanding per-
 at the Parade of Champions.
 for the past four years. This band also pre-
 e Charity Football Game at Balboa Stadium
 Kirk and the Hilltop High School Band for
 nce again this year .

1967 EASTERN WASHINGTON STATE COLLEGE NUMERICAL FOOTBALL ROSTER

No.	Name	Pos.	Ht.	Wt.	Age	Yr.	Hometown
85	Anderson, Ken	FL	6-1	180	18	Fr.	Ephrata
70	Anderson, Lloyd	T	6-4	250	22	Sr.	Kooskia, Idaho
78	Bergh, Roger	T	6-3	227	21	Sr.	Tonasket
35	Breen, Brian	LB	6-0	190	19	Fr.	Spokane (LC)
68	Bretz, Vern	G	6-0	195	19	So.	Spokane (Ferris)
18	Burke, Steve	QB	6-3	188	19	So.	Ephrata
55	Coffman, Dan	C	6-0	220	23	Jr.	Seaside, Oregon
79	Cox, Charley	T	6-3	225	20	Jr.	Spokane (University)
89	Cramer, Roger	E	6-4	215	21	Sr.	Sprague
83	Davis, Tom	E	6-3	220	21	Sr.	Coulee City
15	Diedrick, Bill	QB	5-7	170	21	Jr.	Spokane (NC)
63	Doran, John	G	5-11	230	22	Sr.	Burbank
71	Dotson, Charles	T	6-3	200	18	Fr.	Spokane (SP)
21	Dubes, Ervin	HB	5-9	170	19	So.	Kettle Falls
38	Emehiser, Fred	LB	5-10	180	21	Jr.	Coeur d'Alene, Idaho
44	Fisher, Ed	HB	5-9	150	18	Fr.	Spokane (SP)
64	Gabriel, Howard	LB	5-10	202	20	So.	Sacramento, Calif.
82	Garland, Vern	E	6-1	200	21	Sr.	Concrete
56	Gavin, Greg	C	5-10	195	20	So.	Tonasket
77	Halfmoon, John	T	6-3	225	22	Sr.	Toppenish
58	Halfmoon, Tom	T	5-9	230	20	Jr.	Toppenish
27	Hardie, Rick	B-FL	6-0	176	21	So.	Bridgeport
75	Hartman, Dan	T	6-2	235	20	Jr.	Daly City, Calif.
67	Horak, Paul	T	6-0	215	20	Jr.	Odessa
87	Jantz, Jerry	B	5-10	185	21	Sr.	Spokane (LC)
84	Jeske, James	E	5-11	190	23	Fr.	Warden
25	Jones, Carl	HB	5-7	165	19	So.	Seattle (Garfield)
52	Kingman, Jim	E	6-0	205	20	Jr.	Chelan
12	Leyde, Ron	HB	5-10	165	19	Fr.	Mead
34	Linerud, Dennis	FB	5-8	190	20	Jr.	Spokane (CV)
81	Lundberg, Pete	E	6-1	175	18	Fr.	Wapato
60	Maggart, Pat	G	5-10	200	18	Fr.	Spokane (Gonzaga)
69	Morford, Fred	LB	5-10	185	20	So.	Arlington
24	Northcott, Jim	FL	5-11	175	20	Jr.	Spokane (Gonzaga)
72	Oxos, Rilf	G	6-0	225	21	Sr.	Coulee City
62	Payne, Les	G	5-11	210	22	Sr.	Auburn
86	Perry, John	E	6-5	190	18	Fr.	Medical Lake
76	Poffenroth, Dale	E	6-3	210	18	Fr.	Lacrosse
22	Pohle, Ed	HB	5-10	170	21	Sr.	Spokane (EV)
40	Rexius, Robin	B	6-0	180	20	Jr.	Olympia
74	Schaefer, Jim	T	6-5	240	19	So.	Pomeroy
13	Schloss, Gerald	QB	6-1	200	23	So.	Toppenish
39	Spanish, Roy	HB	5-10	170	21	Jr.	Walla Walla
66	Stevens, Bill	LB	5-10	190	20	So.	Cowiche
26	Stokey, Ray	HB	5-9	180	20	Jr.	Spokane (Rogers)
45	Sullivan, Art	HB	5-9	165	18	Fr.	Argo, Ill.
80	Svendson, Dave	E	6-1	170	21	Jr.	Sumner
65	Thompson, Dave	LB	6-0	220	21	Sr.	Seattle (Highline)
57	Wall, Bill	LB	6-2	210	21	Sr.	Tekoa
88	Wigen, Kermit	E	6-3	187	18	Fr.	Lacrosse
41	Zlateff, Pat	FB	5-10	215	20	Sr.	Coulee Dam

CAL WESTERN

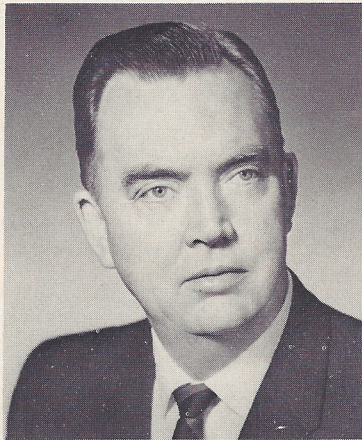

DR. WILLIAM C. RUST
PRESIDENT



BOB DINABERG
HEAD COACH

THE UNIVERSITY

California Western University, a division of United States International University, is a private, independent university accredited by the Western Association of Schools and Colleges.

The campus, located on San Diego's picturesque Pt. Loma, houses the College of Arts and Sciences, the Schools of Business and Economics, Education and Law, as well as the Graduate Studies Division.

In a setting of 140 acres of wooded land providing an unsurpassed view of the Pacific Ocean, California Western University offers its students modern dormitories and classrooms, a library with a capacity for 500,000 volumes, one of the finest gymnasiums in all of Southern California, a new baseball diamond and courts for intramural sports.

Student activities, so much a part of campus life, are as varied as the interests of the young adults who comprise a college community. They run the gamut from intercollegiate de-

bates to dances, from a model United Nations to service clubs and athletic events. There are no sororities or fraternities.

With Los Angeles to the north, Mexico to the south, the mountains and desert to the east and the Pacific to the immediate west—the campus has its own shoreline and beach—California Western University is an outstanding institution in the center of an area affording diverse activities.

Students have access to many educational, cultural and recreational opportunities found only in a cosmopolitan area—the art centers, museums, theater groups, Palomar Observatory, Starlight Opera, San Diego Symphony Orchestra, concerts, forums, outstanding speakers and major fine arts productions.

A sister campus, the Elliott Campus, under construction north of the city of San Diego, while the University's School of Performing Arts uses facilities in the heart of downtown San Diego.



CAL WESTERN UNIVERSITY — Left to right: trainer Allen Eggert, equipment mgr., Dee Speakes, coach Bob Dinaberg, assistant coach Herb ((Mace) Williamson, defense coordinator Larry Philpot, offense coordinator Vern Brigendine.

EASTERN WASHINGTON STATE COLLEGE

DR. EMERSON C. SHUCK
PRESIDENT

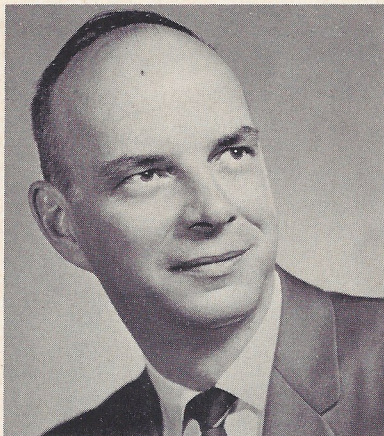

DAVE HOLMES
HEAD COACH AND
ATHLETIC DIRECTOR

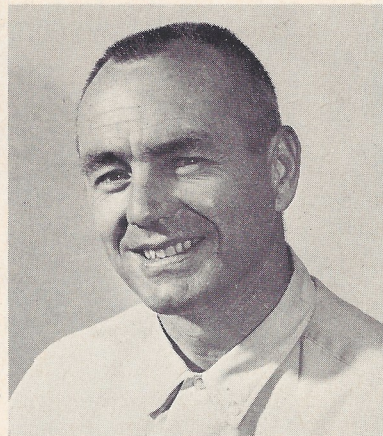

Eastern Washington State College celebrated its 75th birthday in 1965. Its history has centered around a firm and proud commitment to training teachers for the public schools of the State of Washington. Beginning in 1890 as Cheney Normal School, teacher training was its sole responsibility. Even when the name was changed in 1937 to Eastern Washington College of Education, preparing teachers remained the primary mission. But new functions, new responsibilities have emerged in recent years—especially since Eastern became a “state college” in 1961. EWSC is now a growing, respected liberal arts college offering sound programs in over 40 areas of study.

Enrollment increases have been no less than fantastic. In 1954 there were 1000 students. This fall, a short 13 years later, the official enrollment figure will approach 5000. **Most of Eastern's students—about 60%—come from**

the city of Spokane with the greatest share of them commuting daily. The campus is a quick 15 minutes from downtown Spokane. Most of the route is freeway. Nearly 90% of the student body is from the eastern half of the State, an area known as the Inland Empire. Because of the large commuting population and the close proximity to Spokane (pop. 190,000), EWSC can be regarded as a metropolitan institution.

Rapid enrollment increases has, as might be expected, been accompanied by the need for a major building program. Seven million dollars of classroom and residence hall construction has been completed in the past two years, and an additional sixteen million is underway or on the drawing boards. A new library, named for the late President Kennedy, opened a few weeks ago. Construction cost \$2¼ million. Its design has been praised by librarians throughout the nation.



EASTERN WASHINGTON STATE COLLEGE — Athletic director and head football coach Dave Holmes, left, discusses plans for football game with California-Western in San Diego Oct. 28. Pictured next to Holmes are Brent Wooten, Cal Murphy, Don Kallem, Dick Zornes and Rich Hilty.

EASTERN WASHINGTON

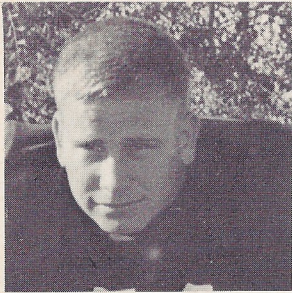

PAT ZLATEFF
... Fullback

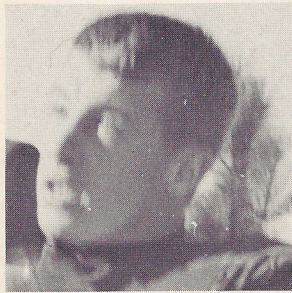

RICK HARDIE
... B-Flanker

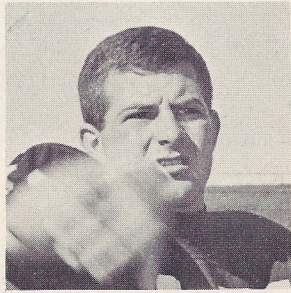

BILL DIEDRICK
... Quarterback

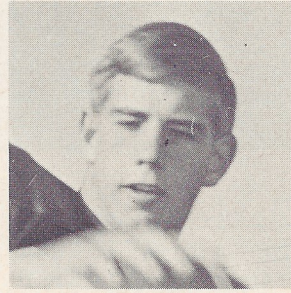

DAVE SVENDSEN
... End

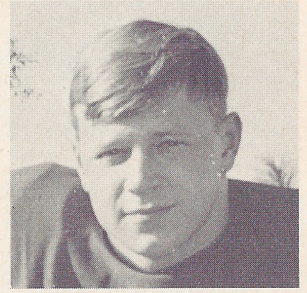

RAY STOOKEY
... Halfback

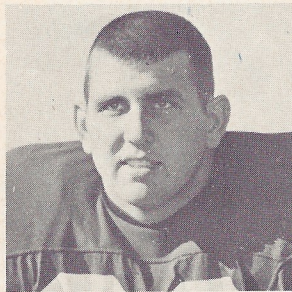

JOHN DORAN
... Guard

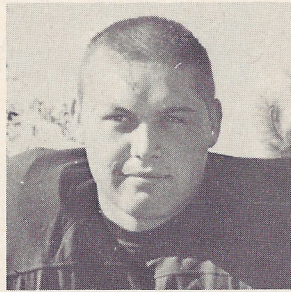

LES PAYNE
... Guard

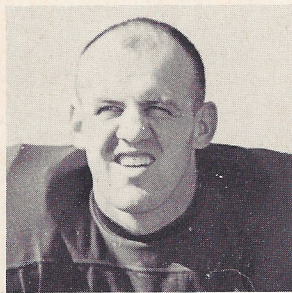

ROGER CRAMER
... End

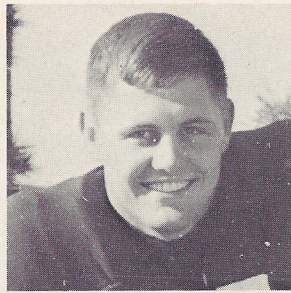

GREG GAVIN
... Center



Eastern Washington State College 1967 "Savages" football team, with head coach Dave Holmes standing top left.

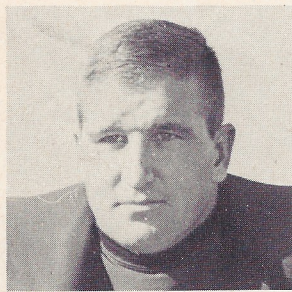

ROGER BERGH
... Tackle

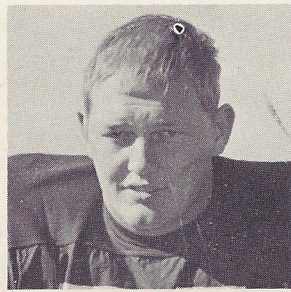

DAN HARTMAN
... Tackle

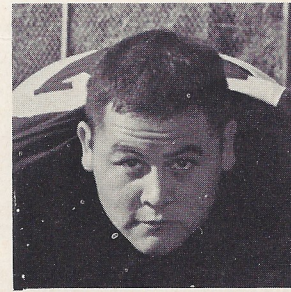

TOM HALFMOON
... Tackle

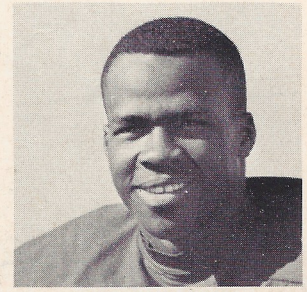

ART SULLIVAN
HALFBACK

STATE COLLEGE

SAVAGES

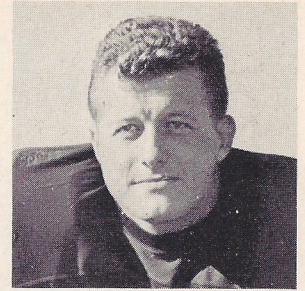

VERN GARLAND
... End

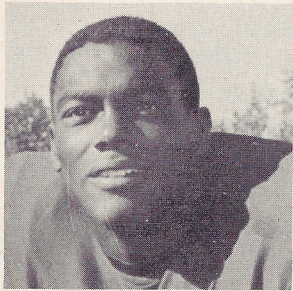

CARL JONES
... Halfback

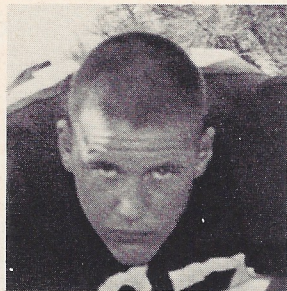

PAUL HORAK
... Tackle

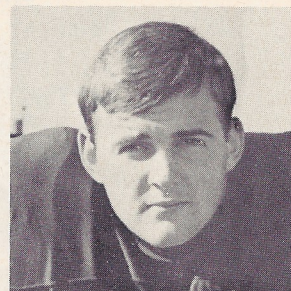

JIM KINGMAN
... End

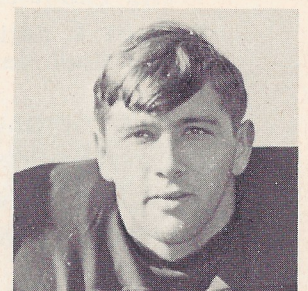

JERRY JANTZ
... Back

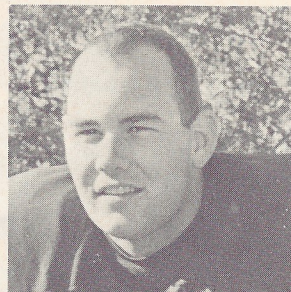

BILL WALL
... Linebacker

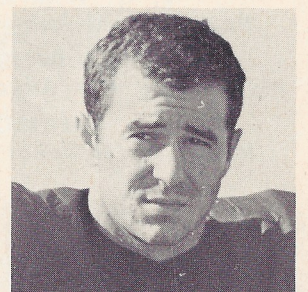

ROY SPANISH
... Halfback

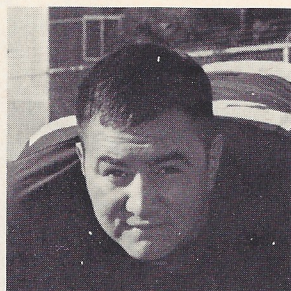

JOHN HALFMOON
... Tackle

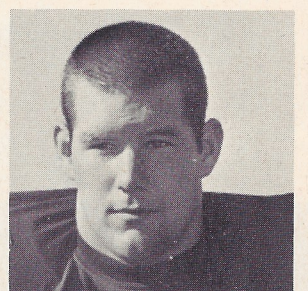

DAVE THOMPSON
... Linebacker

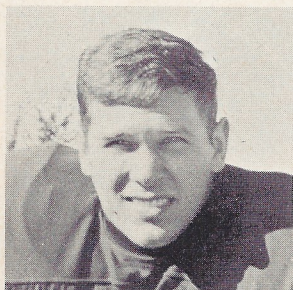

ED POHLE
... Halfback

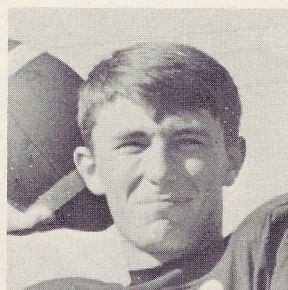

STEVE BURKE
... Quarterback

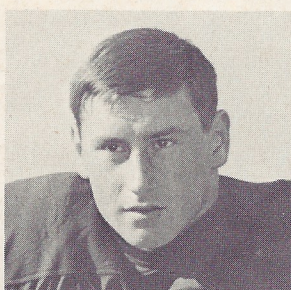

FRED MORFORD
... Linebacker

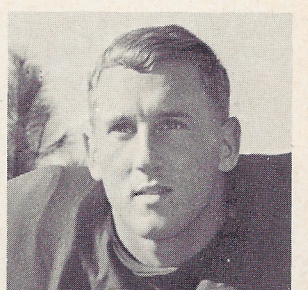

JIM NORTHCOTT
... Flanker



In the rear are Pearce Hall, left, and Dressler Hall, newest EWSC residence halls.

BOARD OF GOVERNORS

LOS ANGELES UNIT

SHRINERS HOSPITALS FOR CRIPPLED CHILDREN

3160 Geneva Street, Los Angeles, Calif. 90005 – DU 8-3151

ELMER P. BROMLEY
Vice Chairman

GEORGE E. SAILOR
Past Chairman

GEORGE F. THAGARD, JR.

ALBERT F. McDONALD

JAMES B. FINNEY

STEPHEN A. COMPAS

DR. VIERLING KERSEY
Chairman

ROBERT B. GRIFFITH
Secretary

ARTHUR M. LOOMIS
Treasurer

GLENN L. PEARCE

C. P. MacGREGOR

MARK T. GATES

JAMES E. SHELTON

HAROLD LLOYD
Past Chairman

C. STANLEY CHAPMAN
Past Chairman

ALLAN G. RITTER
Past Chairman

NAT MALERSTEIN

JOE BERANEK, JR.

RAYMOND W. PHEBUS

Ex Officio

V. O. WARNER
Potentate Al Bahr Temple

G. T. JONES
Potentate Ballut Abyad Temple

L. J. ANFINSON
Potentate El Bekal Temple

ARTHUR BURGAN
Potentate Al Malaikah Temple

M. R. RICHTER
Potentate El Zaribah Temple

R. W. BOUDWIN
Potentate Kerak Temple

DR. GEORGE W. WESTIN
Chief Surgeon

MISS VALERIE GOODMAN, R.N.
Administratrix

